



www.bh-technologies.com



Relevés armoire 5770

Quartier de Bambou Girofle

Commune de Saint Benoit

Période du 1^{er} Mars 2010 au 31 Mars 2010

Armoire 5770 Courant R S T 01/03/2010 - 07/03/2010

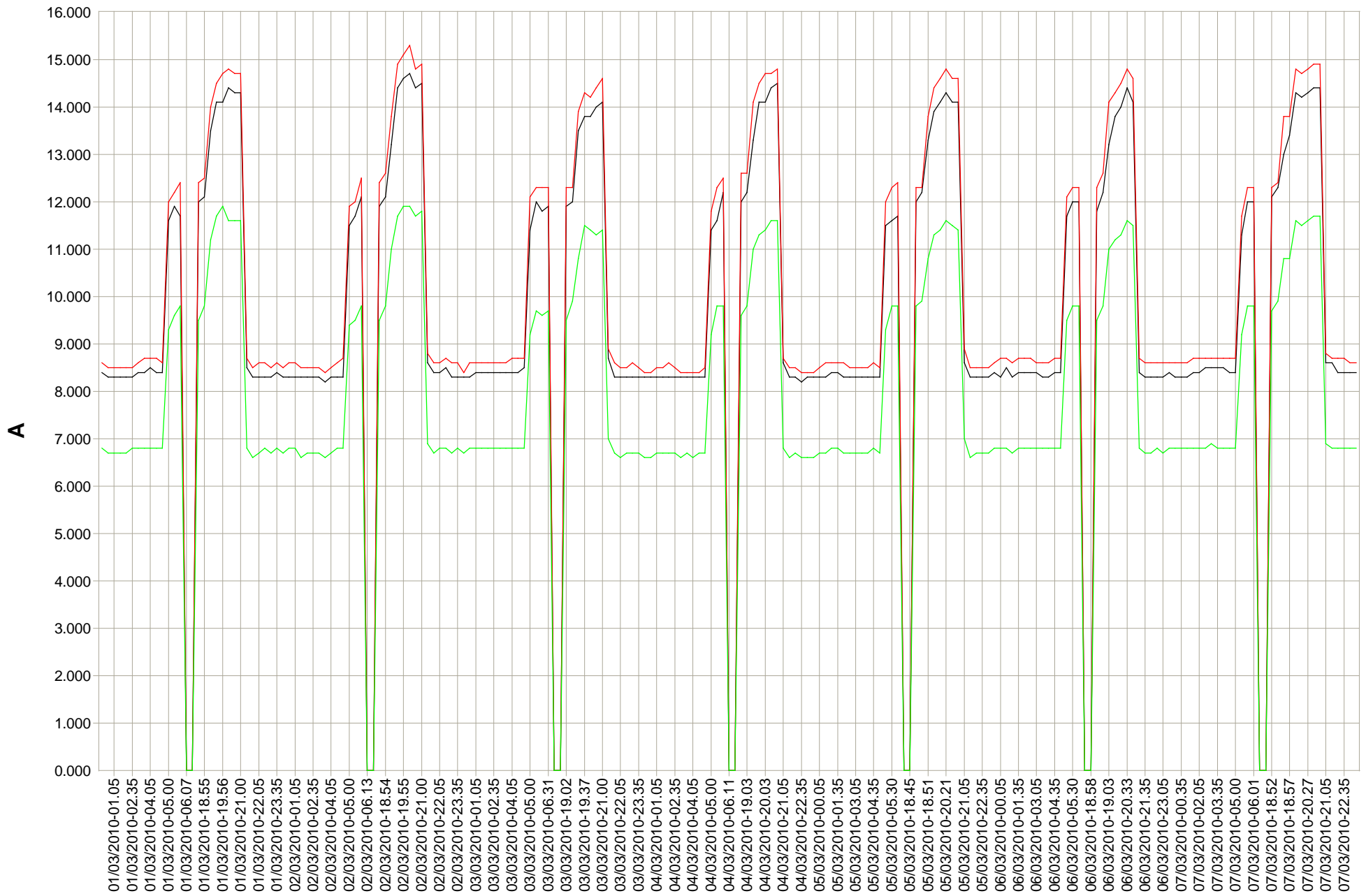

Armoire 5770 Courant R S T 15/03/2010 - 21/03/2010

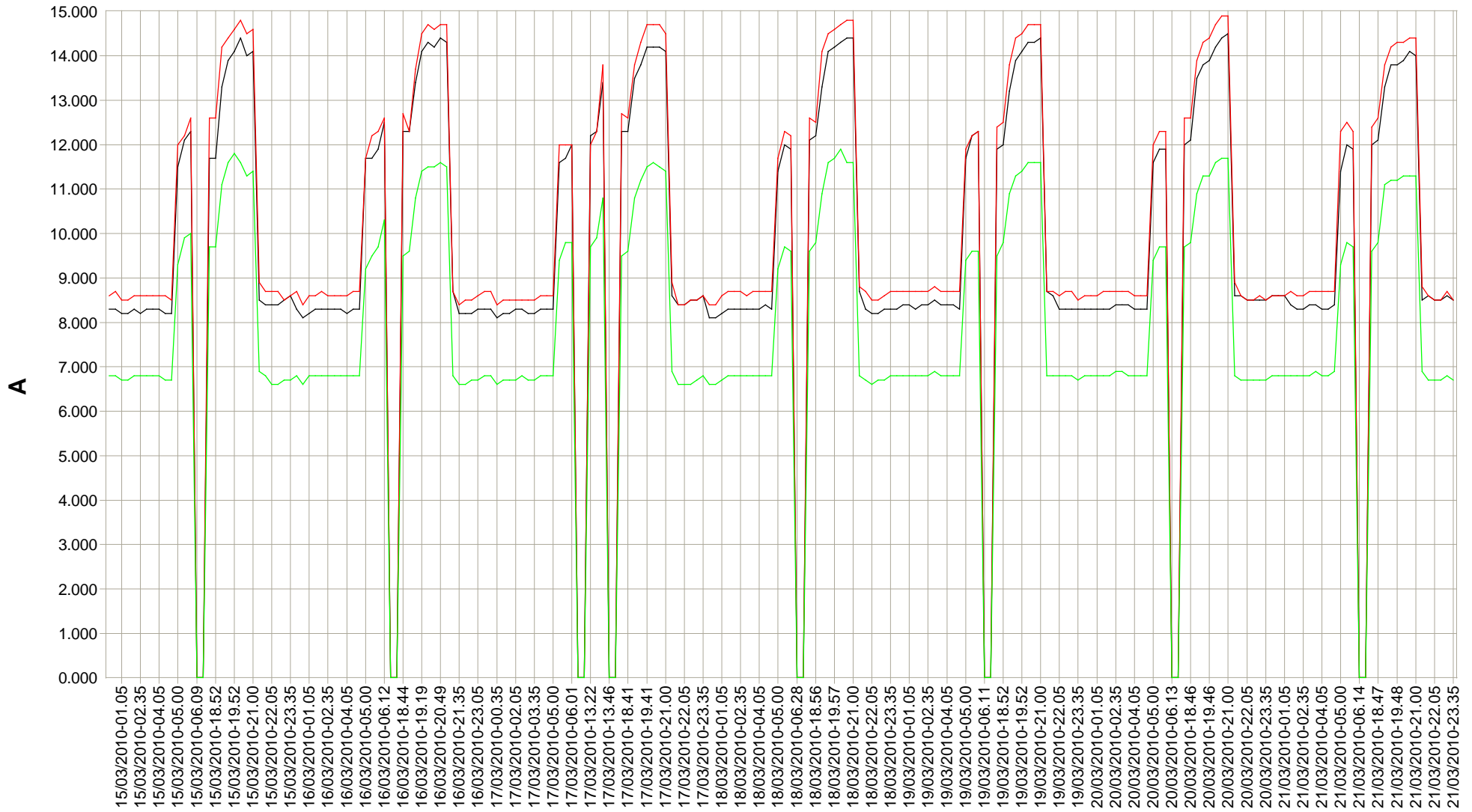

	15/03/2010-00.05	15/03/2010-00.35	15/03/2010-01.05	15/03/2010-01.35	15/03/2010-02.05	15/03/2010-02.35	15/03/2010-03.05	15/03/2010-03.35	15/03/2010-04.05	15/03/2010-04.35	15/03/2010-05.00
■ Courant R	8.300	8.300	8.200	8.200	8.300	8.200	8.300	8.300	8.300	8.200	8.200
■ Courant S	8.600	8.700	8.500	8.500	8.600	8.600	8.600	8.600	8.600	8.600	8.500
■ Courant T	6.800	6.800	6.700	6.700	6.800	6.800	6.800	6.800	6.800	6.700	6.700

Armoire 5770 Courant R S T 29/03/2010 - 31/03/2010



	29/03/2010-00.05	29/03/2010-00.35	29/03/2010-01.05	29/03/2010-01.35	29/03/2010-02.05	29/03/2010-02.35	29/03/2010-03.05	29/03/2010-03.35	29/03/2010-04.05	29/03/2010-04.35	29/03/2010-05.00
■ Courant R	8.500	8.600	8.300	8.300	8.300	8.300	8.300	8.300	8.300	8.300	8.300
■ Courant S	8.500	8.600	8.600	8.700	8.500	8.500	8.600	8.700	8.700	8.700	8.700
■ Courant T	6.600	6.700	6.800	6.800	6.700	6.700	6.700	6.800	6.800	6.800	6.800

Armoire 5770 Economies Energie R S T 01/03/2010 - 07/03/2010

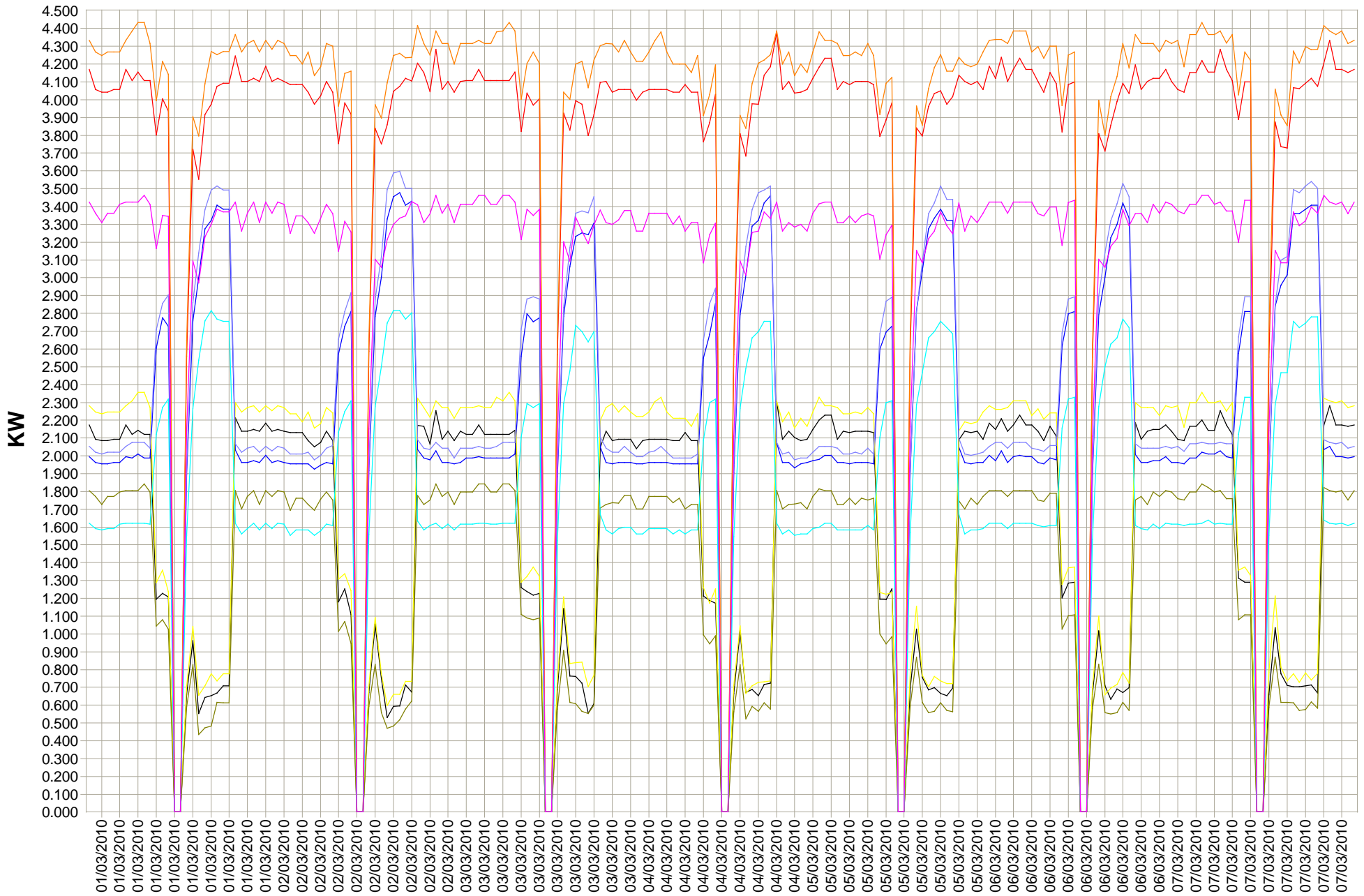

Armoire 5770 Economies Energie R S T 08/03/2010 - 14/03/2010

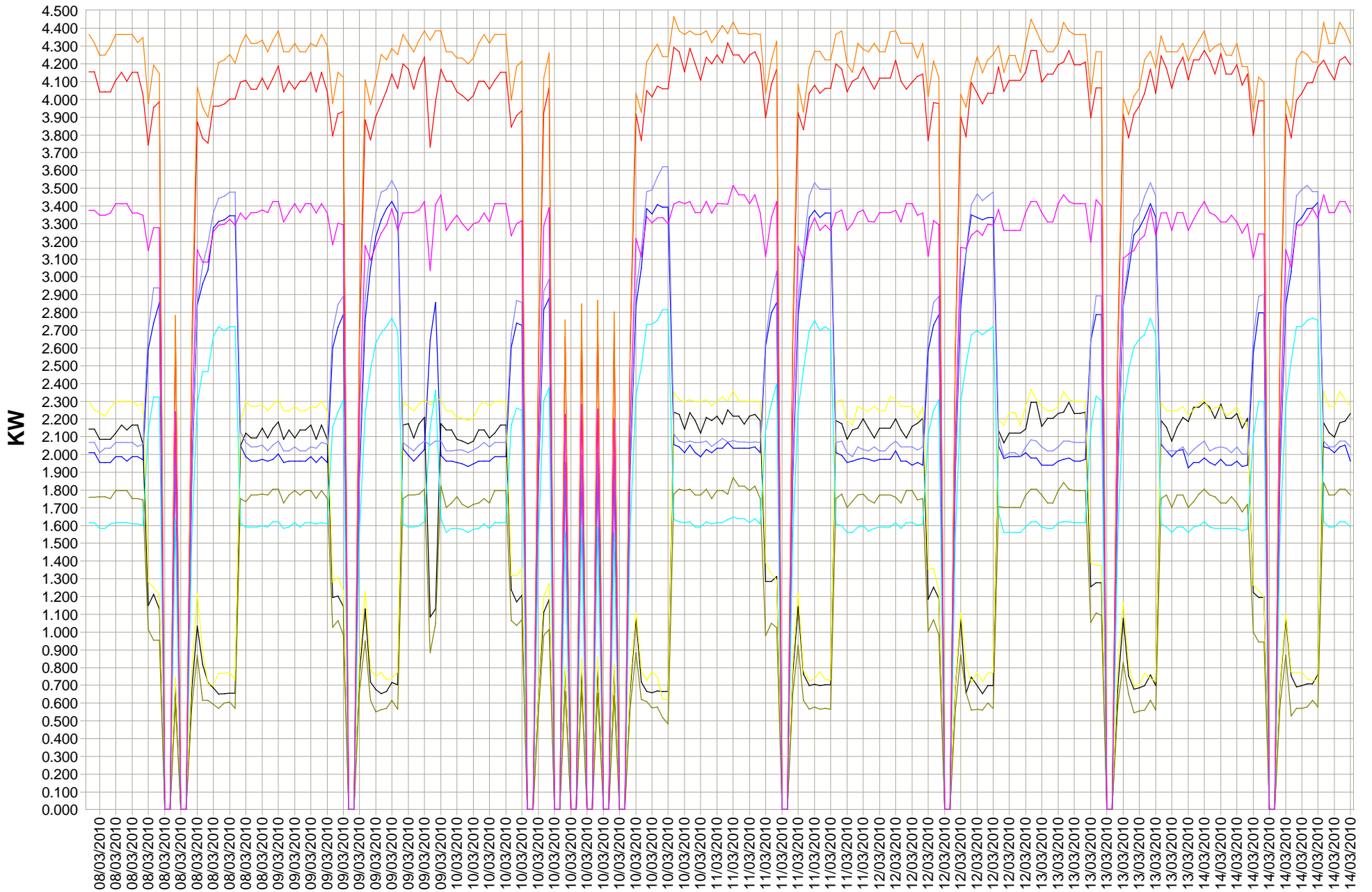

Armoire 5770 Economies Energie R S T 15/03/2010 - 21/03/2010

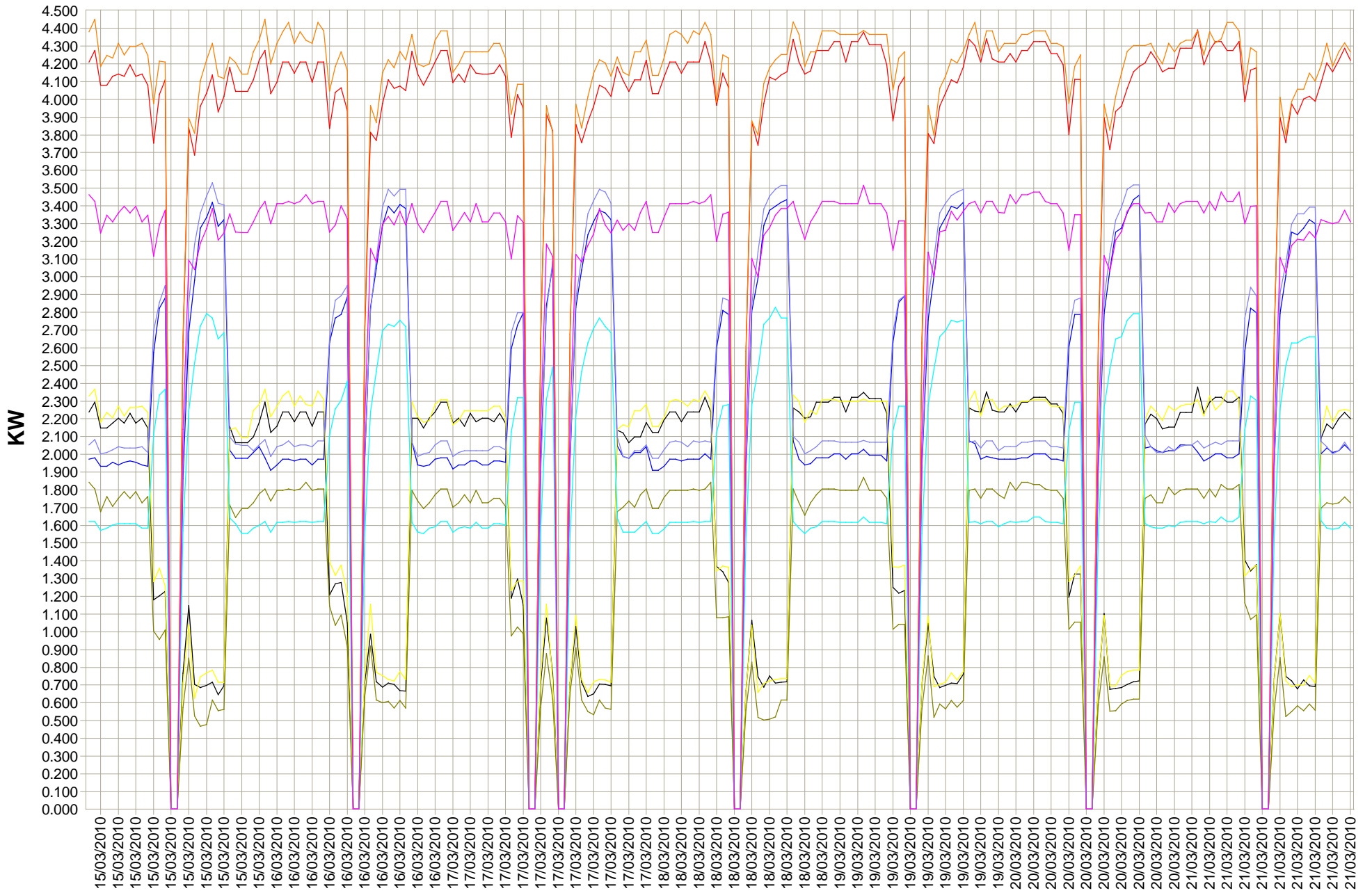

Armoire 5770 Economies Energie R S T 22/03/2010 - 28/03/2010

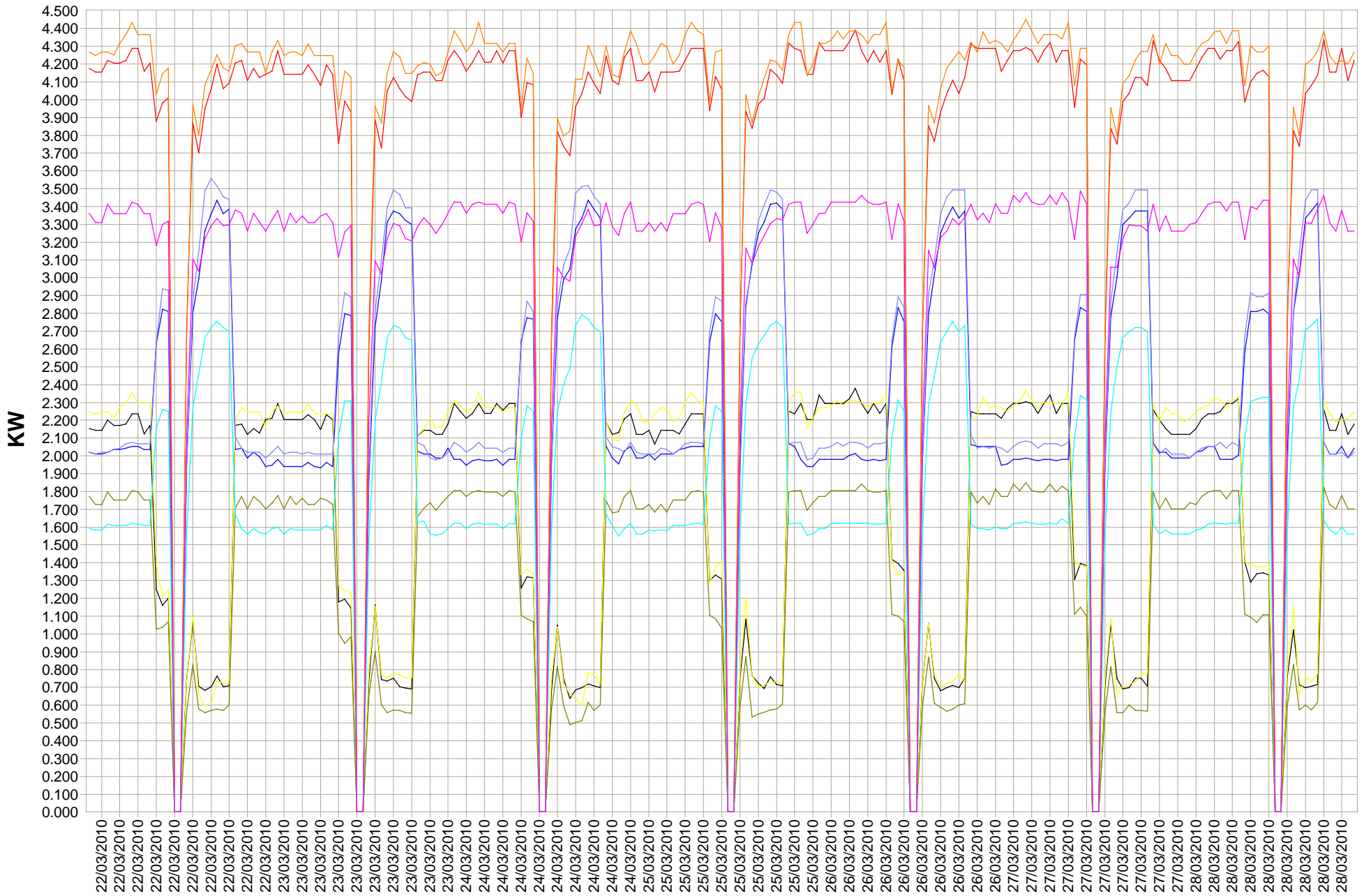

Armoire 5770 Economies Energie R S T 29/03/2010 - 31/03/2010

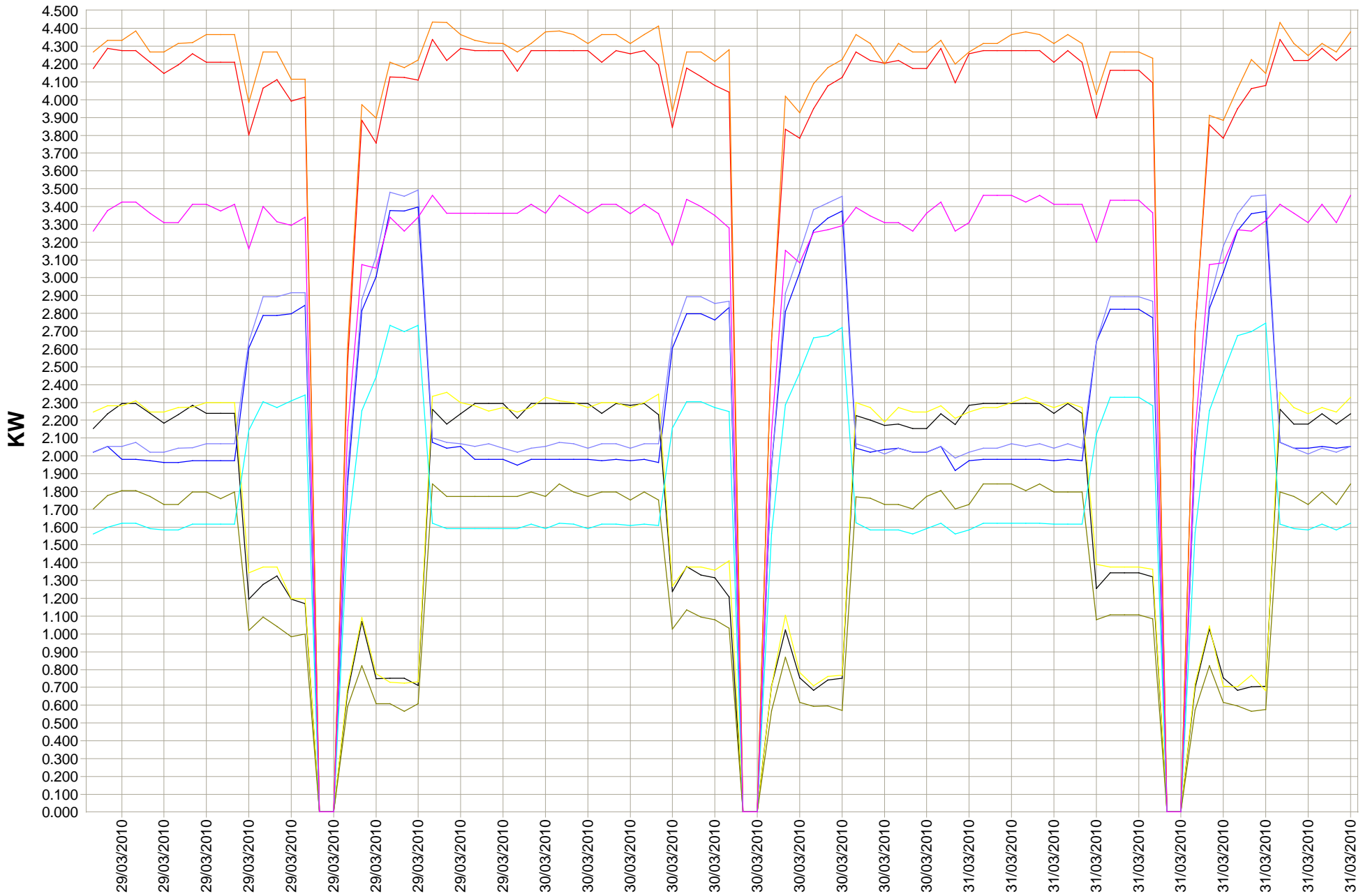

Armoire 5770 Economie R S T 01/03/2010 - 07/03/2010

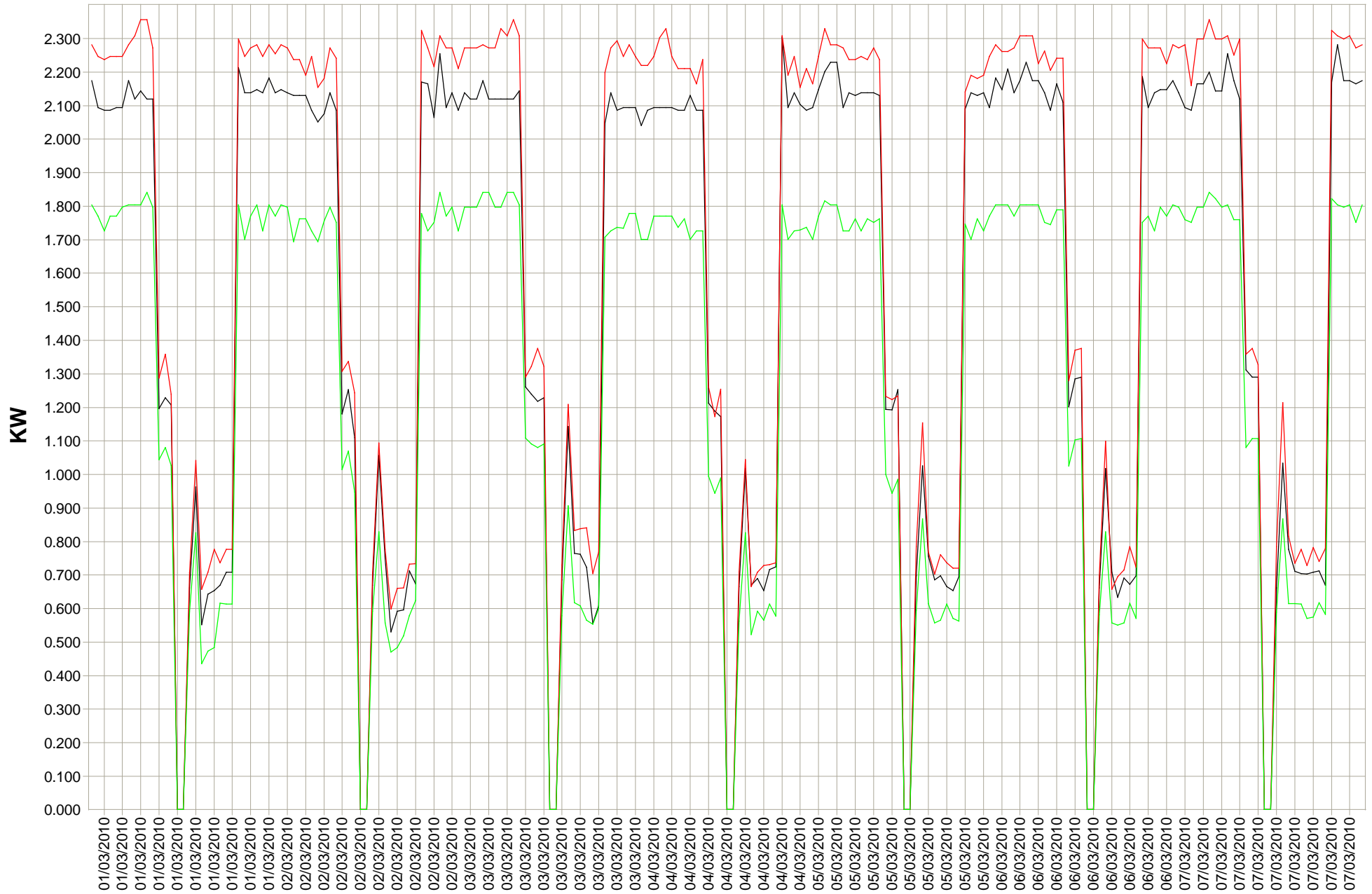

Armoire 5770 Economie R S T 08/03/2010 - 14/03/2010

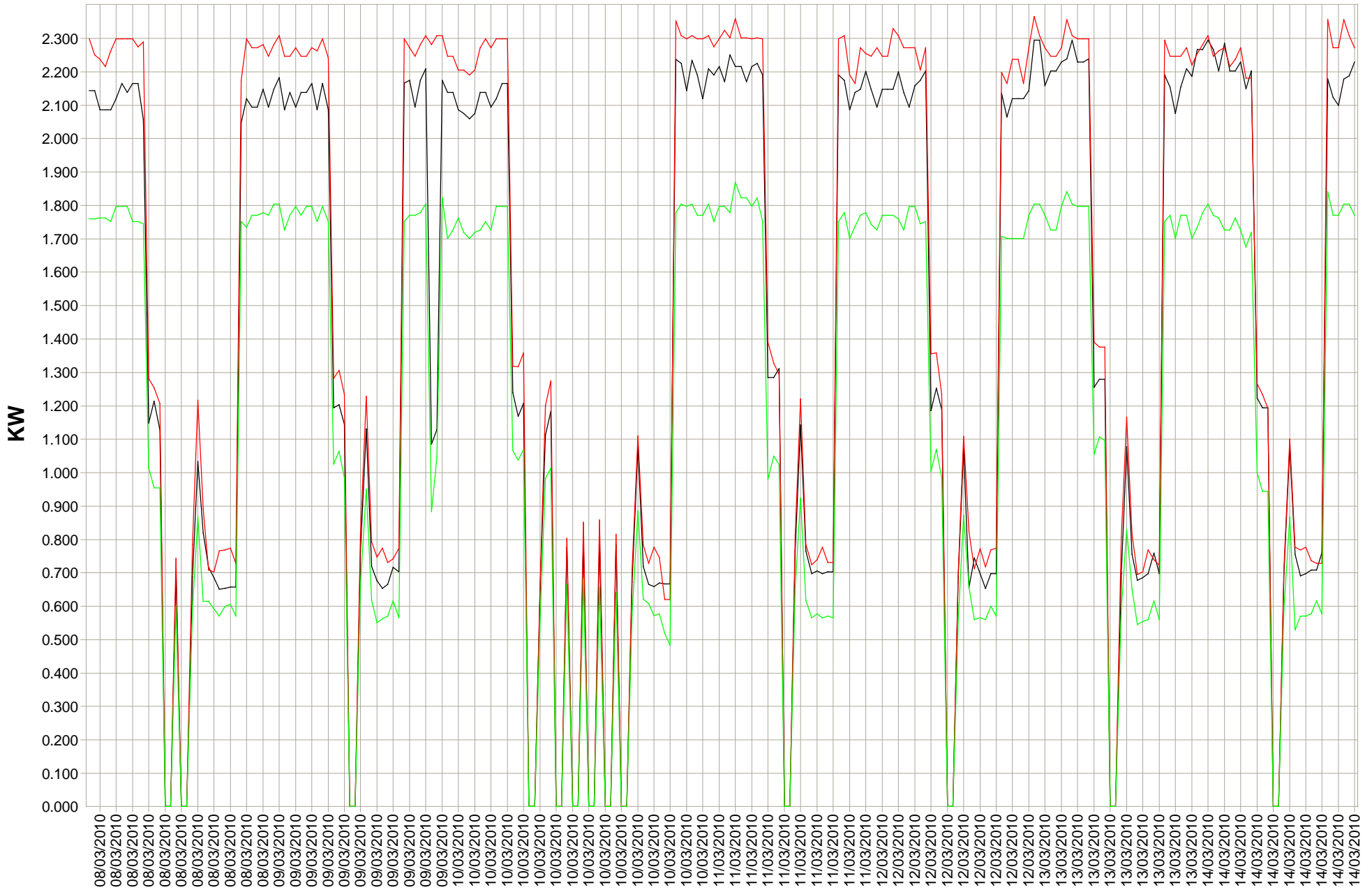

Armoire 5770 Economie R S T 15/03/2010 - 21/03/2010

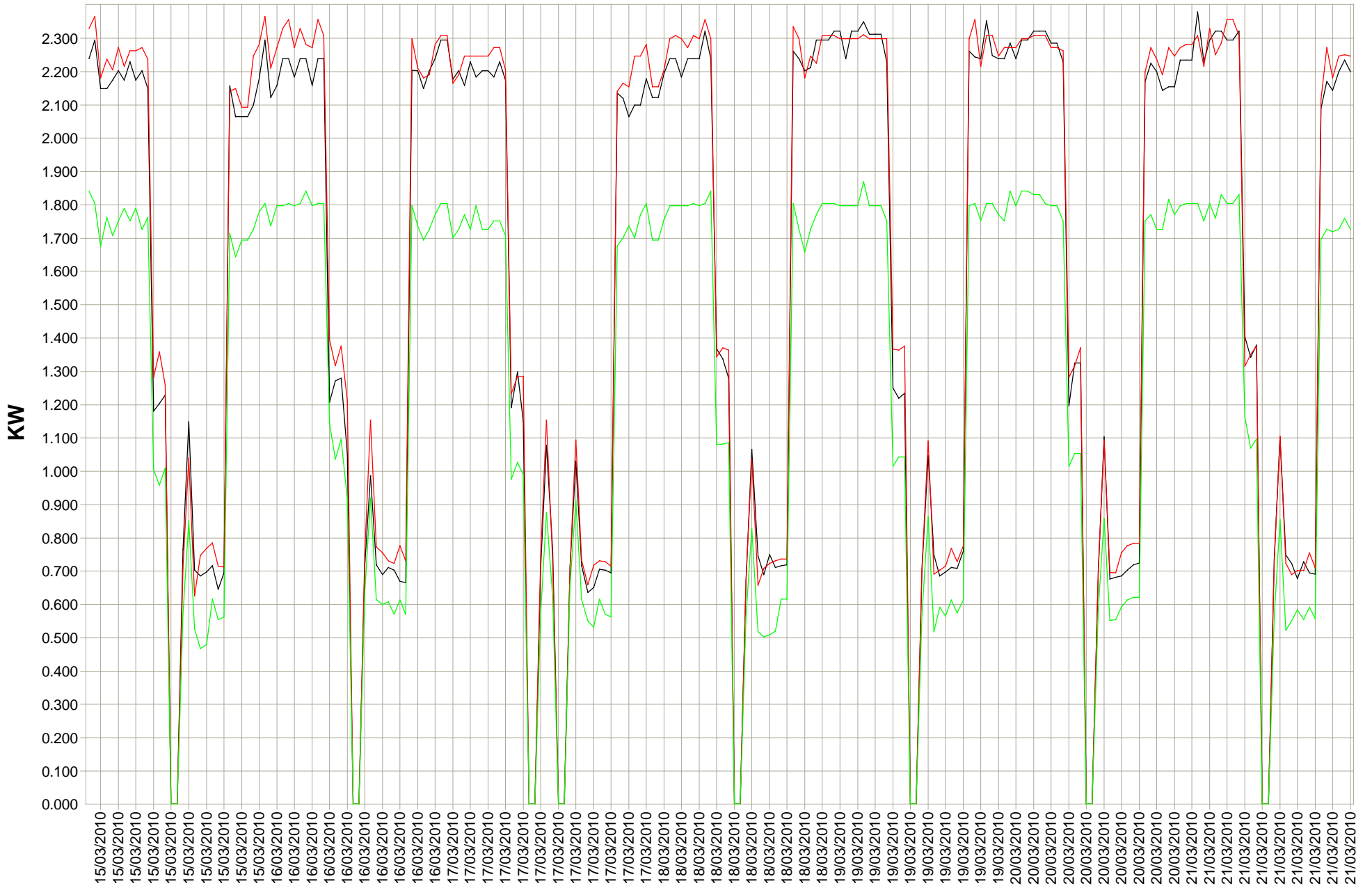

Armoire 5770 Economie R S T 22/03/2010 - 28/03/2010

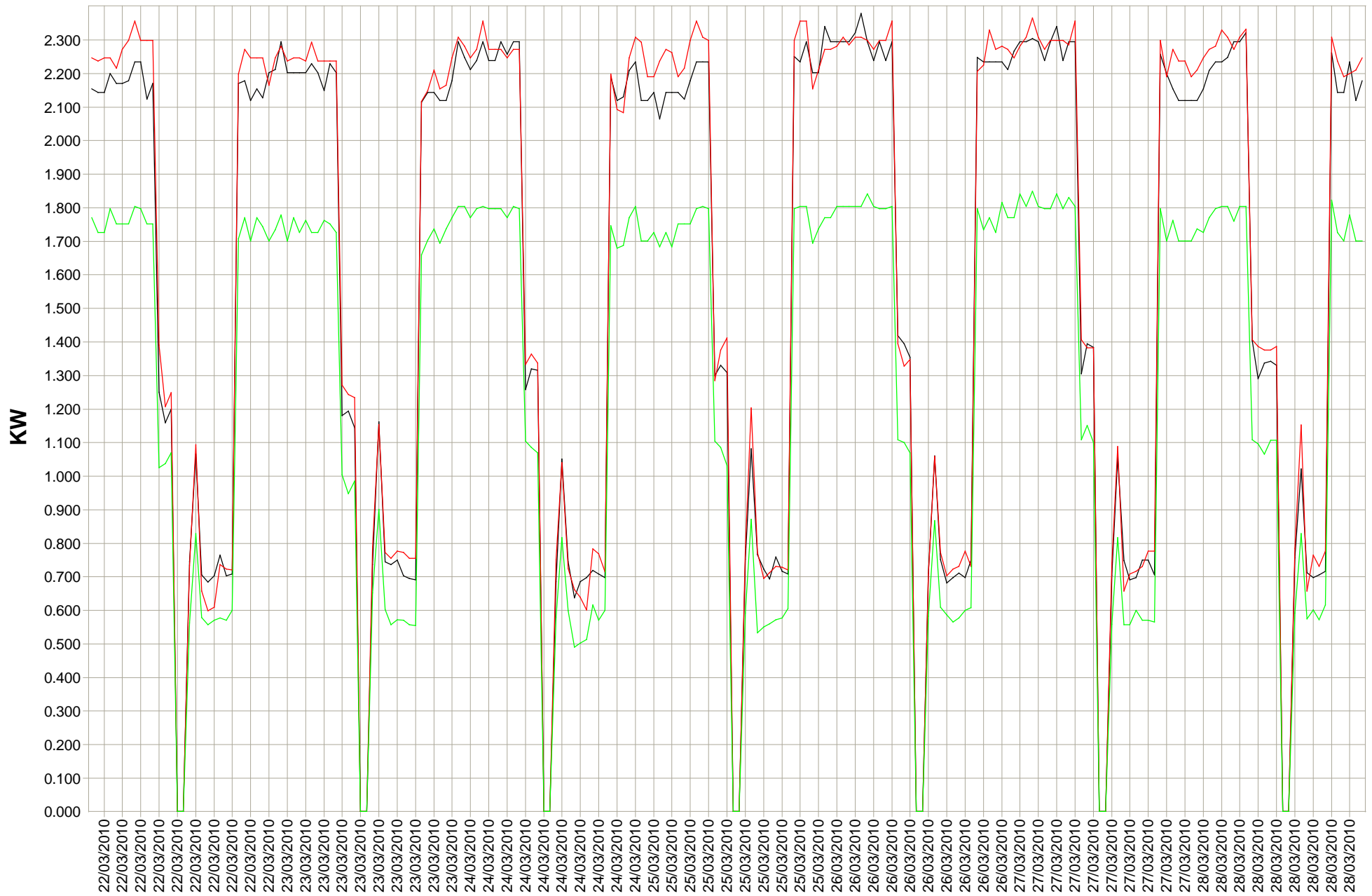

Armoire 5770 Economie R S T 29/03/2010 - 31/03/2010



Armoire 5770 Puissance R S T 01/03/2010 - 07/03/2010

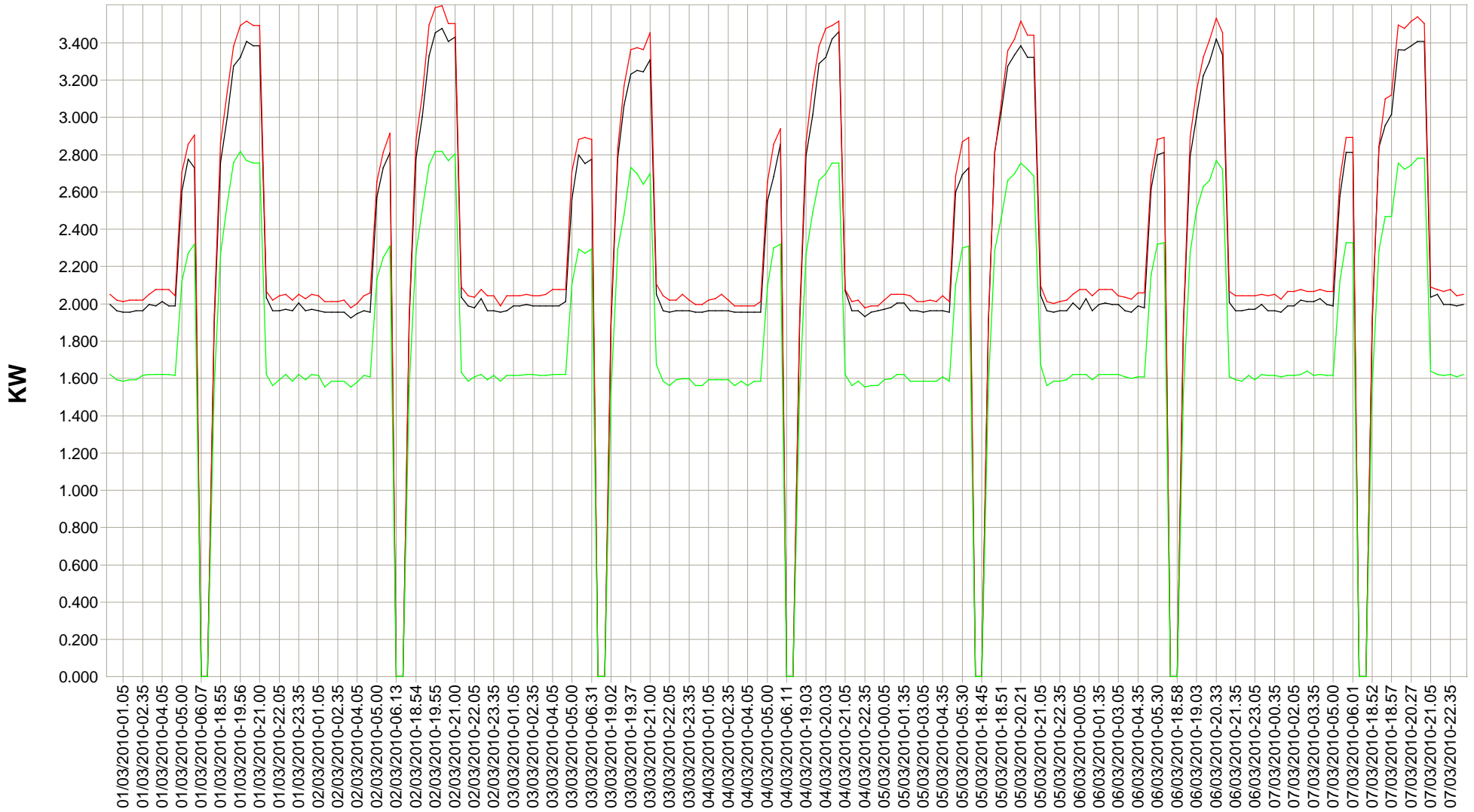

	01/03/2010-00.05	01/03/2010-00.35	01/03/2010-01.05	01/03/2010-01.35	01/03/2010-02.05	01/03/2010-02.35	01/03/2010-03.05	01/03/2010-03.35	01/03/2010-04.05	01/03/2010-04.35	01/03/2010-05.0
■ Puissance R	1.996	1.964	1.956	1.956	1.964	1.964	1.996	1.988	2.011	1.988	1.98
■ Puissance S	2.052	2.020	2.011	2.020	2.020	2.020	2.052	2.076	2.076	2.076	2.04
■ Puissance T	1.622	1.592	1.585	1.592	1.592	1.616	1.622	1.622	1.622	1.622	1.61

Armoire 5770 Puissance R S T 08/03/2010 - 14/03/2010

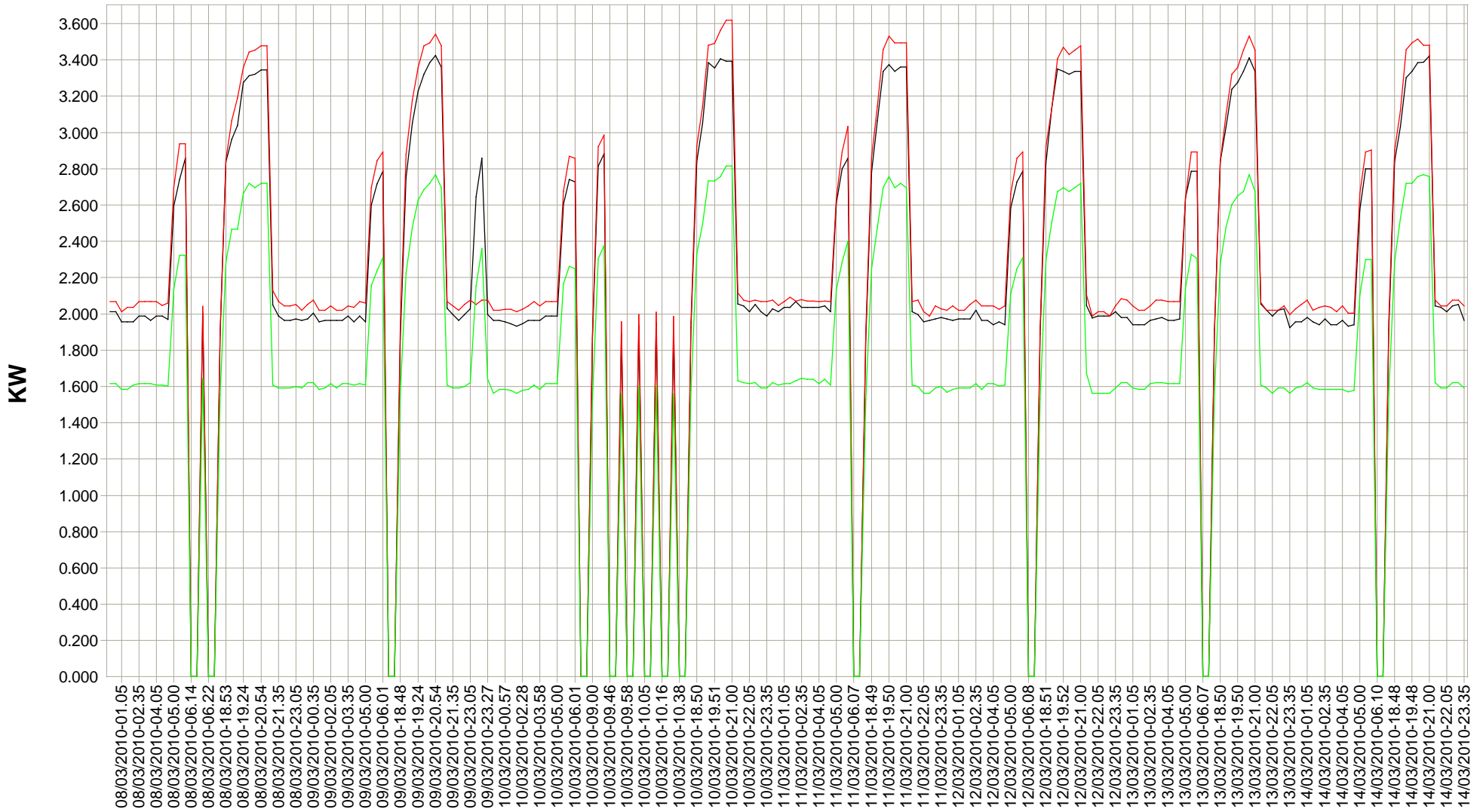

	08/03/2010-00.05	08/03/2010-00.35	08/03/2010-01.05	08/03/2010-01.35	08/03/2010-02.05	08/03/2010-02.35	08/03/2010-03.05	08/03/2010-03.35	08/03/2010-04.05	08/03/2010-04.35	08/03/2010-05.0
■ Puissance R	2.011	2.011	1.956	1.956	1.956	1.988	1.988	1.964	1.988	1.988	1.97
■ Puissance S	2.067	2.067	2.011	2.035	2.035	2.067	2.067	2.067	2.067	2.046	2.05
■ Puissance T	1.616	1.616	1.585	1.585	1.609	1.616	1.616	1.616	1.609	1.609	1.60

Armoire 5770 Puissance R S T 15/03/2010 - 21/03/2010

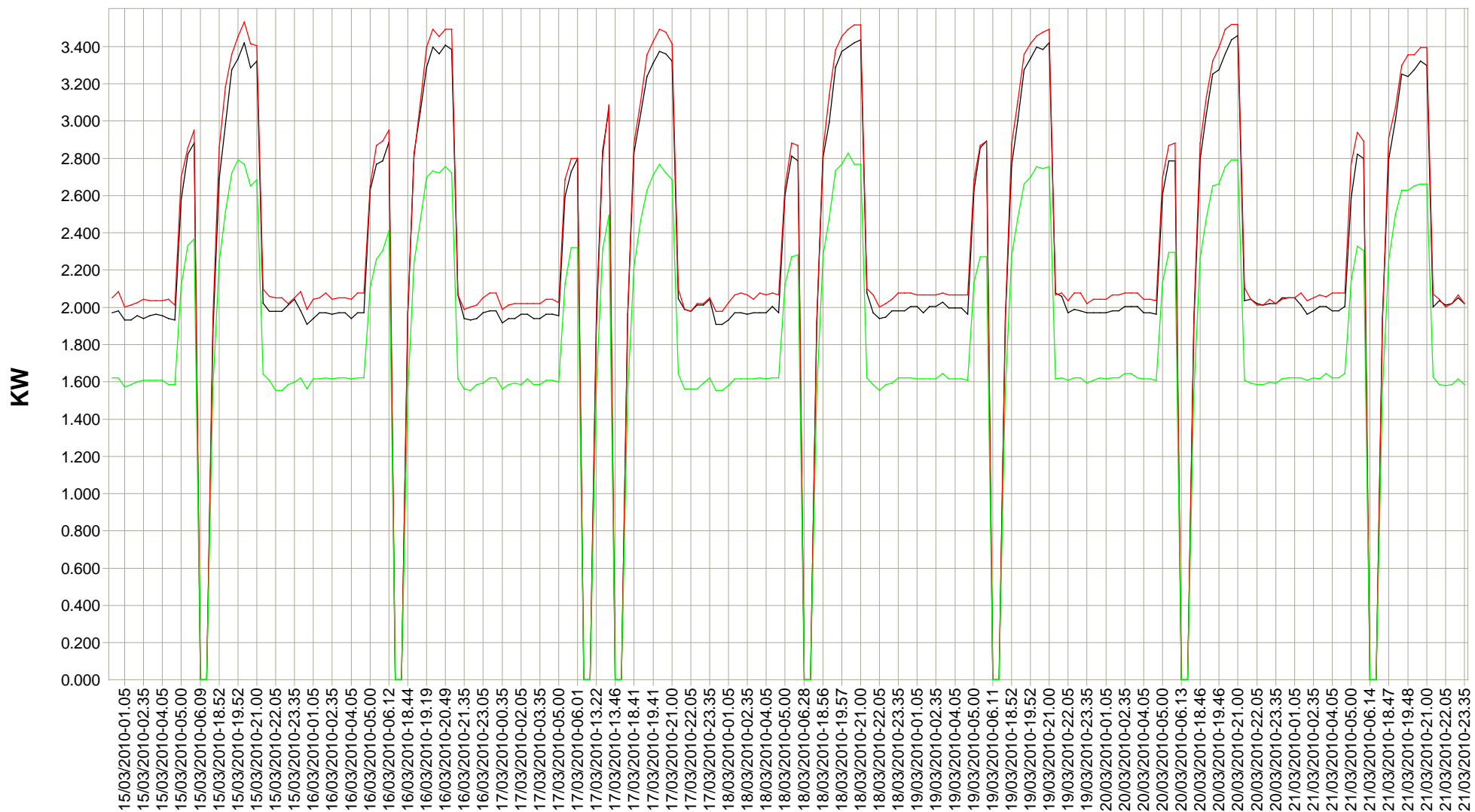

	15/03/2010-00.05	15/03/2010-00.35	15/03/2010-01.05	15/03/2010-01.35	15/03/2010-02.05	15/03/2010-02.35	15/03/2010-03.05	15/03/2010-03.35	15/03/2010-04.05	15/03/2010-04.35	15/03/2010-05.00
■ Puissance R	1.972	1.980	1.932	1.932	1.956	1.940	1.956	1.964	1.956	1.940	1.93
■ Puissance S	2.052	2.084	2.003	2.011	2.026	2.043	2.035	2.035	2.035	2.043	2.01
■ Puissance T	1.622	1.622	1.572	1.585	1.602	1.609	1.609	1.609	1.609	1.585	1.58

Armoire 5770 Puissance R S T 22/03/2010 - 28/03/2010

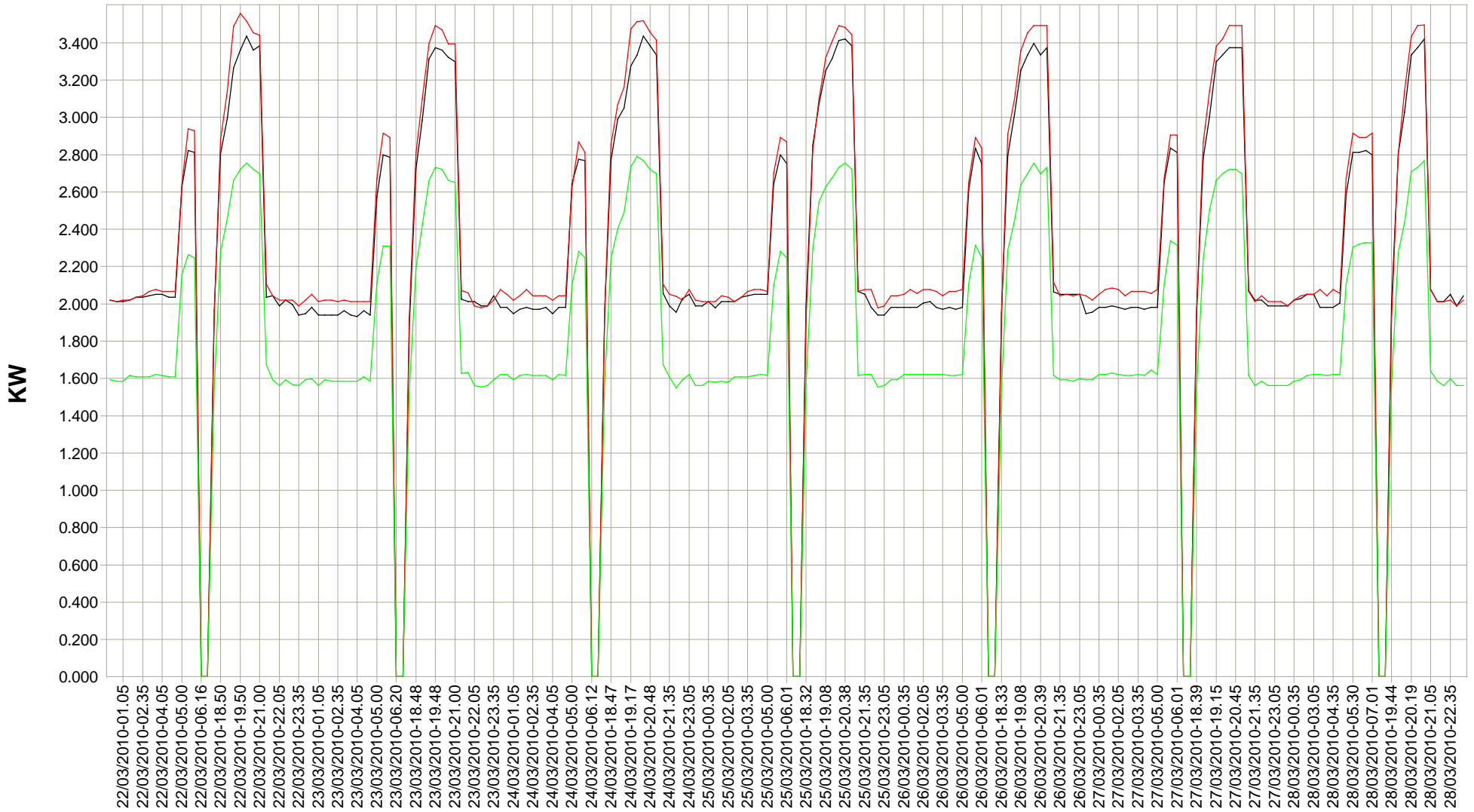

	22/03/2010-00.05	22/03/2010-00.35	22/03/2010-01.05	22/03/2010-01.35	22/03/2010-02.05	22/03/2010-02.35	22/03/2010-03.05	22/03/2010-03.35	22/03/2010-04.05	22/03/2010-04.35	22/03/2010-05.0
■ Puissance R	2.020	2.011	2.011	2.020	2.035	2.035	2.043	2.052	2.052	2.035	2.03
■ Puissance S	2.020	2.011	2.020	2.020	2.035	2.043	2.067	2.076	2.067	2.067	2.06
■ Puissance T	1.592	1.585	1.585	1.616	1.609	1.609	1.609	1.622	1.616	1.609	1.60

Armoire 5770 Puissance R S T 29/03/2010 - 31/03/2010



	29/03/2010-00.05	29/03/2010-00.35	29/03/2010-01.05	29/03/2010-01.35	29/03/2010-02.05	29/03/2010-02.35	29/03/2010-03.05	29/03/2010-03.35	29/03/2010-04.05	29/03/2010-04.35	29/03/2010-05.00
■ Puissance R	2.020	2.052	1.980	1.980	1.972	1.964	1.964	1.972	1.972	1.972	1.97
■ Puissance S	2.020	2.052	2.052	2.076	2.020	2.020	2.043	2.046	2.067	2.067	2.06
■ Puissance T	1.562	1.599	1.622	1.622	1.592	1.585	1.585	1.616	1.616	1.616	1.61

Armoire 5770 Puissance Réelle R S T 01/03/2010 - 07/03/2010

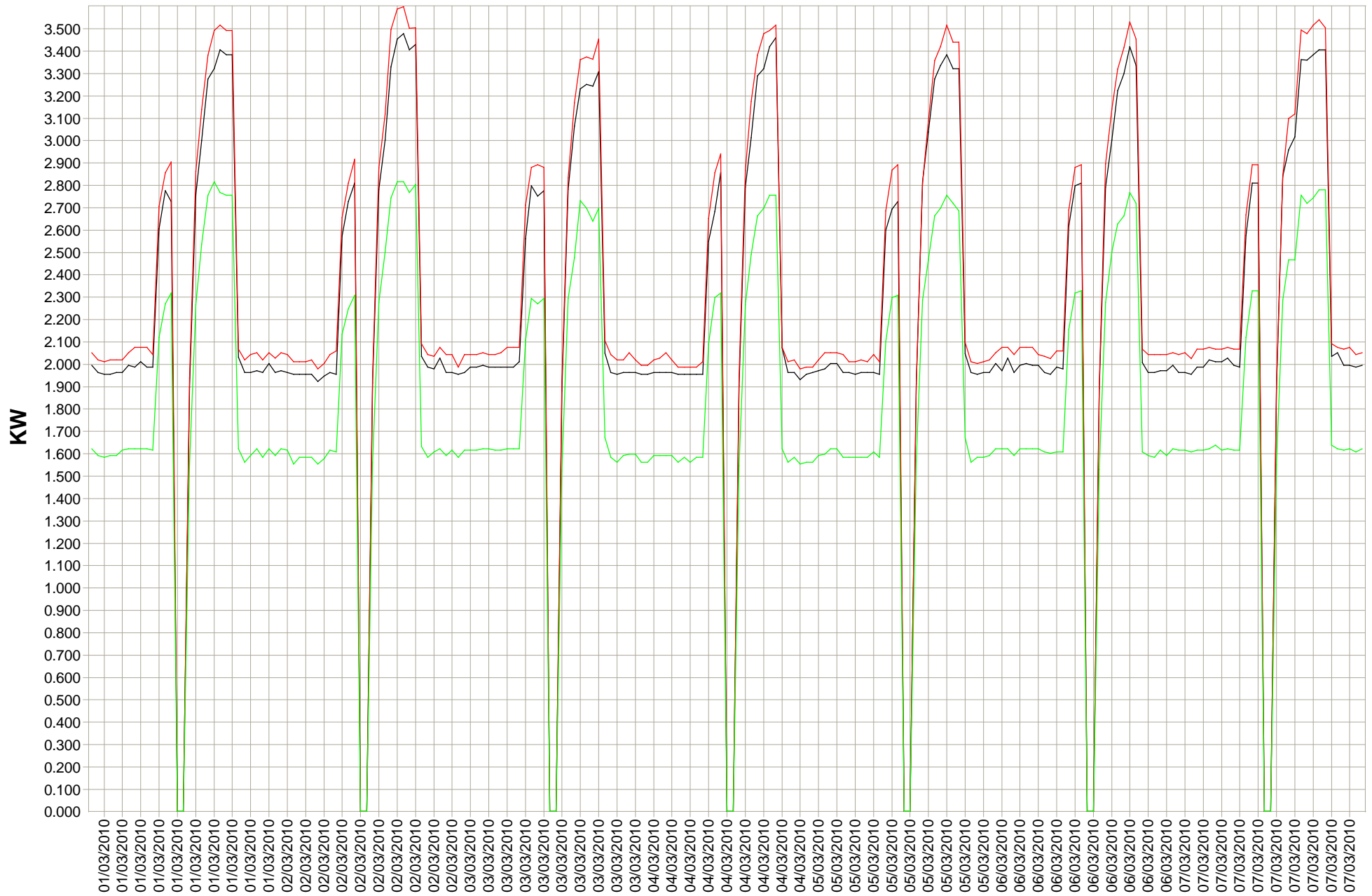

Armoire 5770 Puissance Réelle R S T 15/03/2010 - 22/03/2010

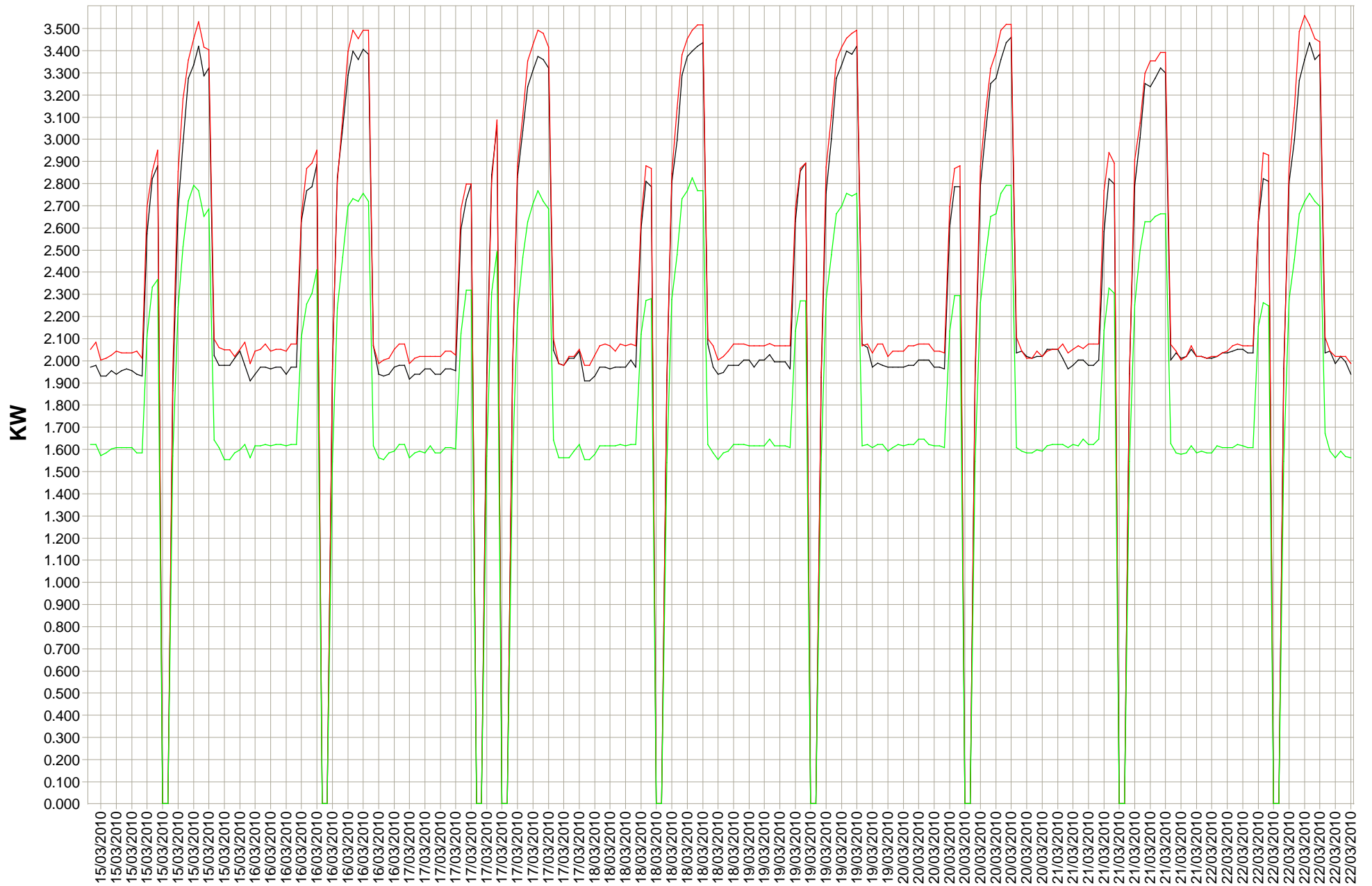

Armoire 5770 Puissance Réelle R S T 29/03/2010 - 31/03/2010



Armoire 5770 Tension Amont R S T 01/03/2010 - 07/03/2010

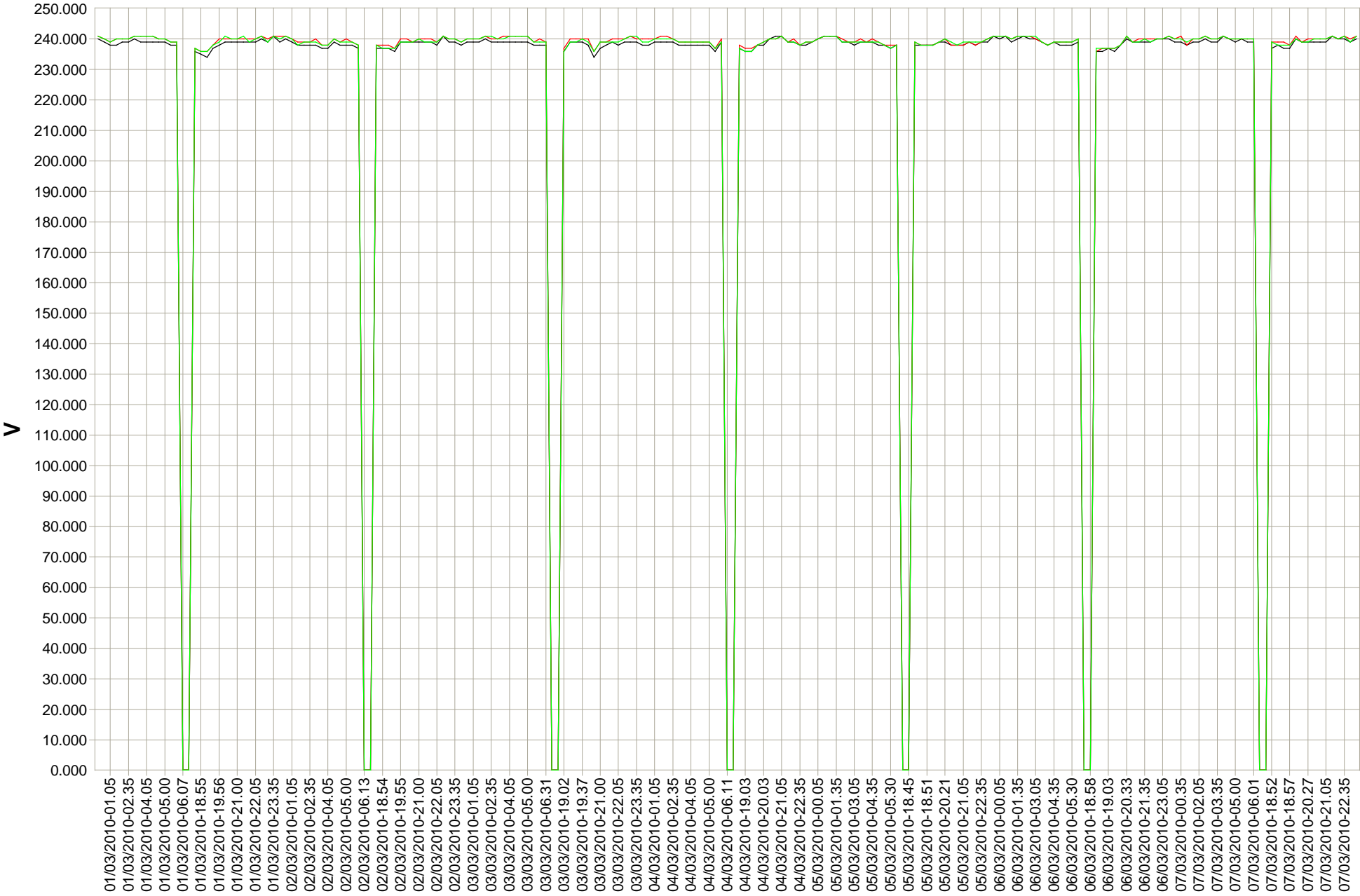

Armoire 5770 Tension Amount R S T 08/03/2010 - 14/03/2010

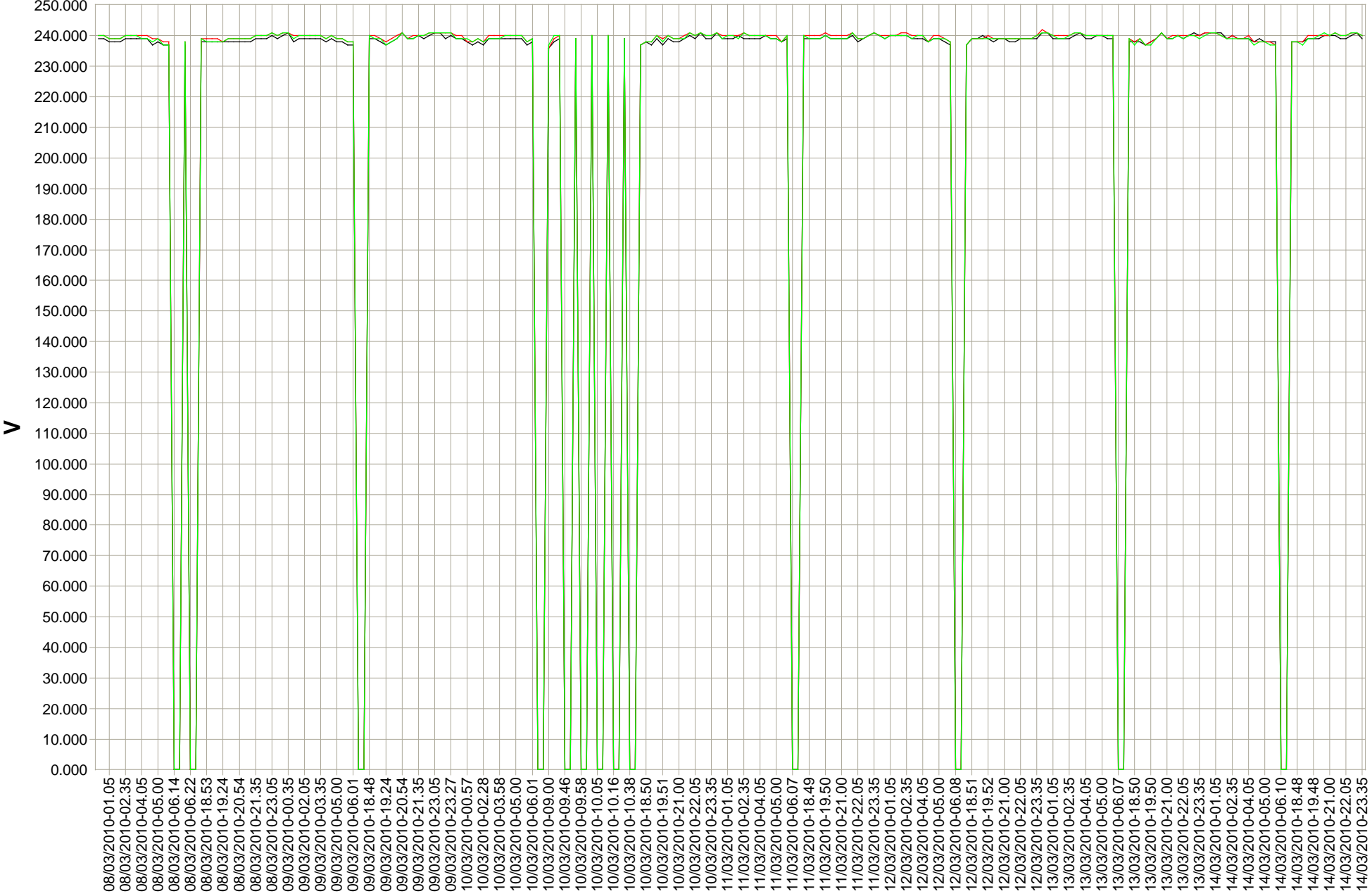

Armoire 5770 Tension Amount R S T 15/03/2010 - 21/03/2010

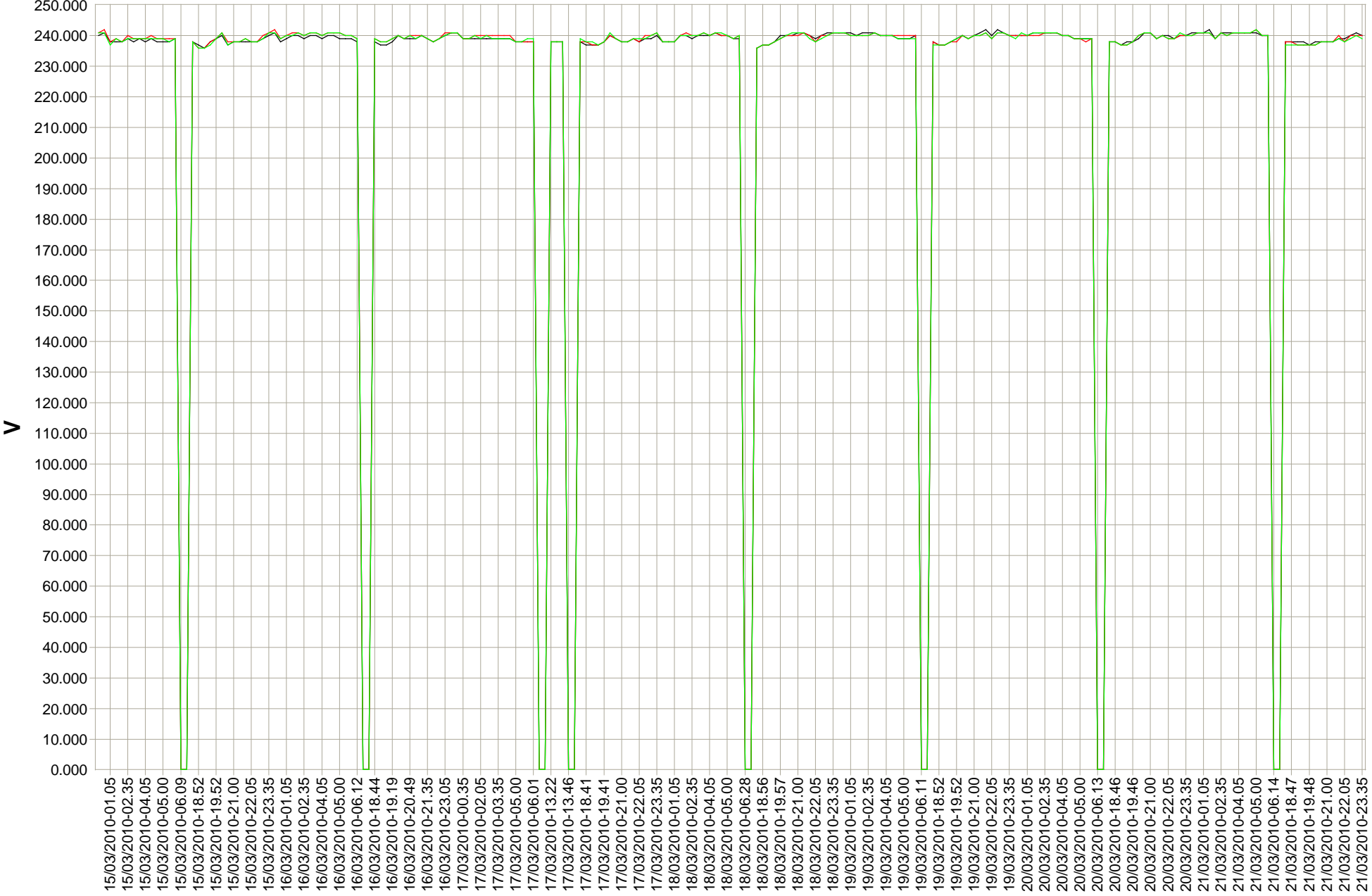

Armoire 5770 Tension Amount R S T 22/03/2010 - 28/03/2010

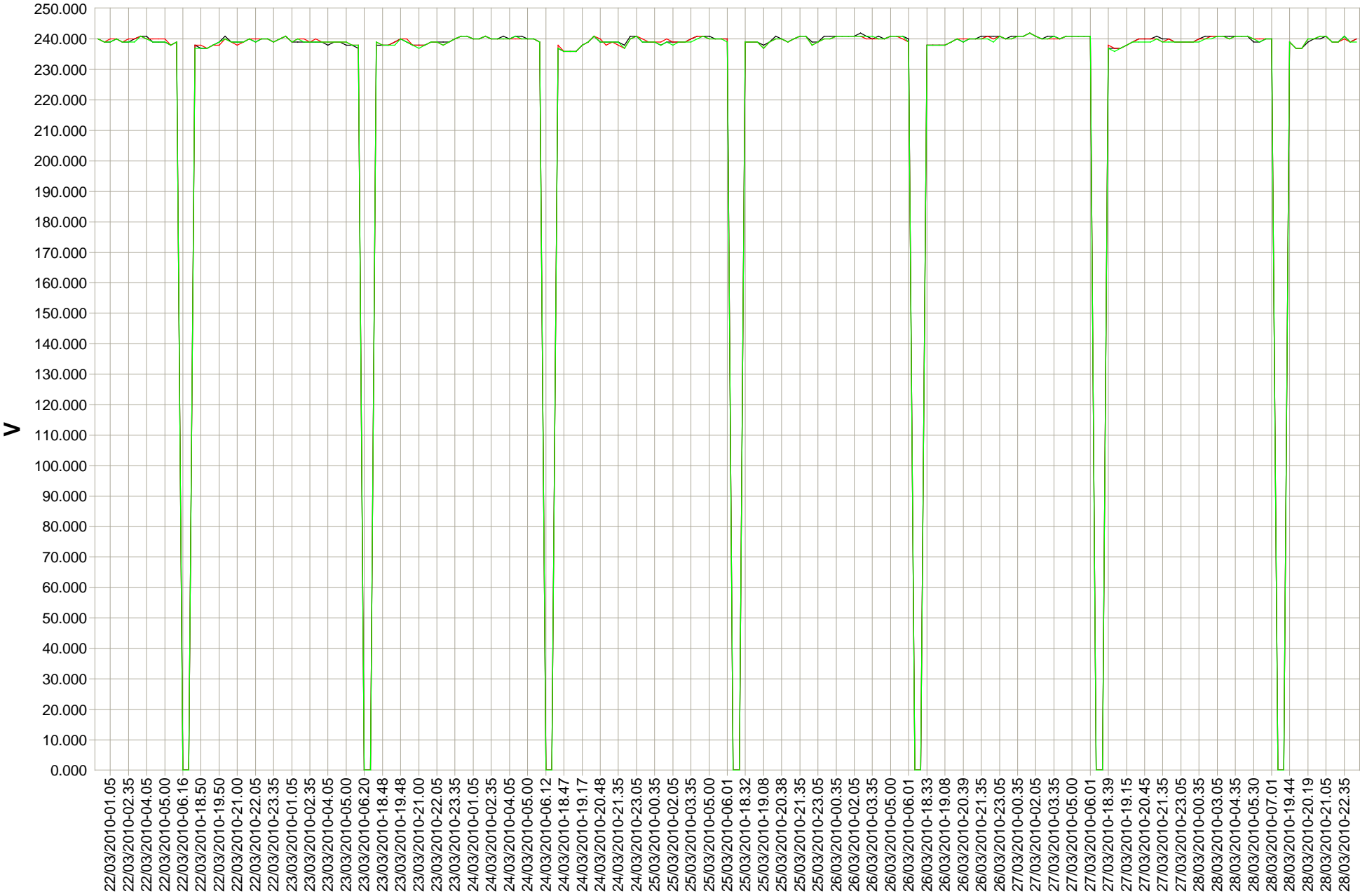

Armoire 5770 Tension Amont R S T 29/03/2010 - 31/03/2010

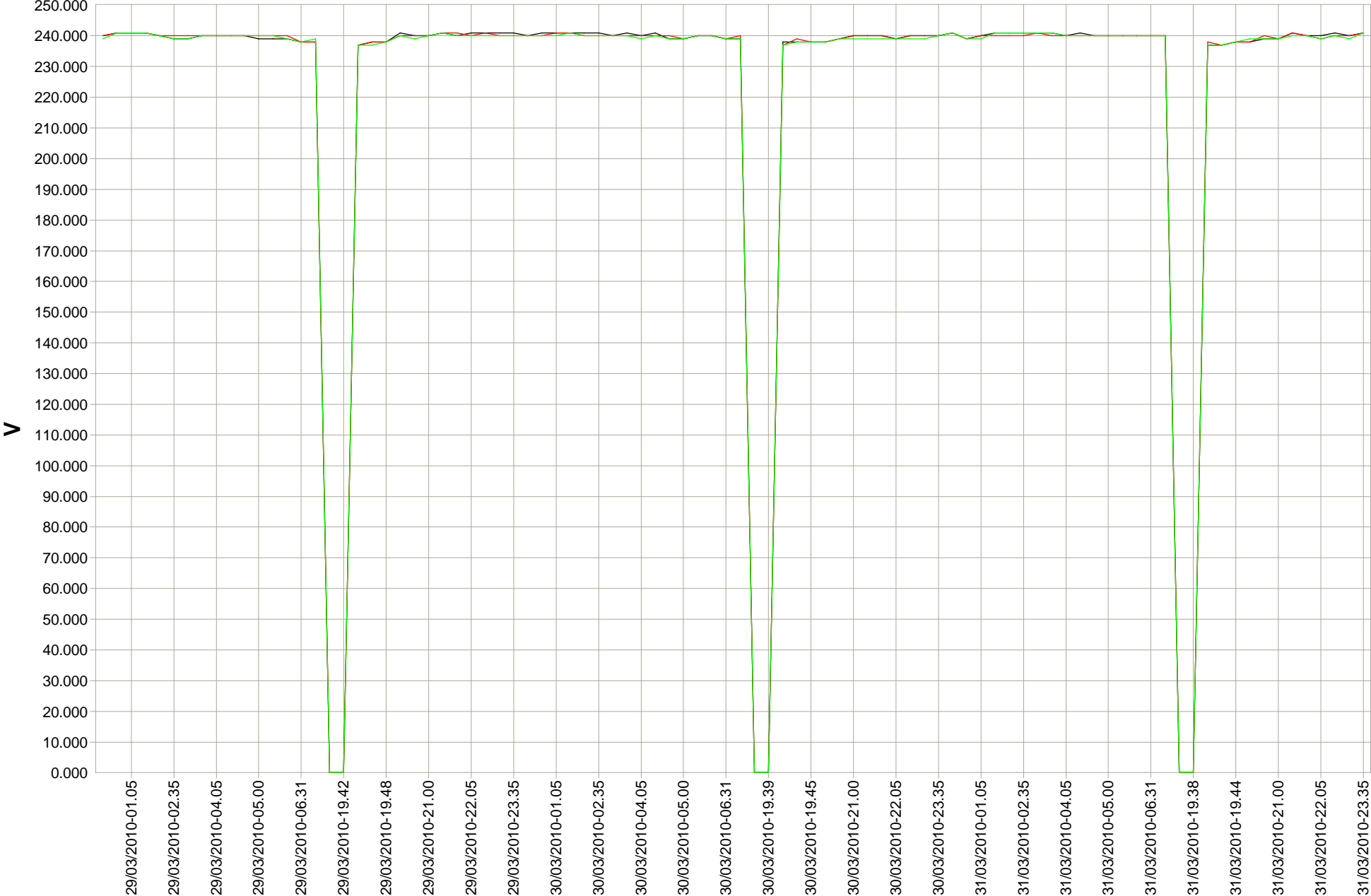

Armoire 5770 Tension Aval R S T 01/03/2010 - 07/03/2010

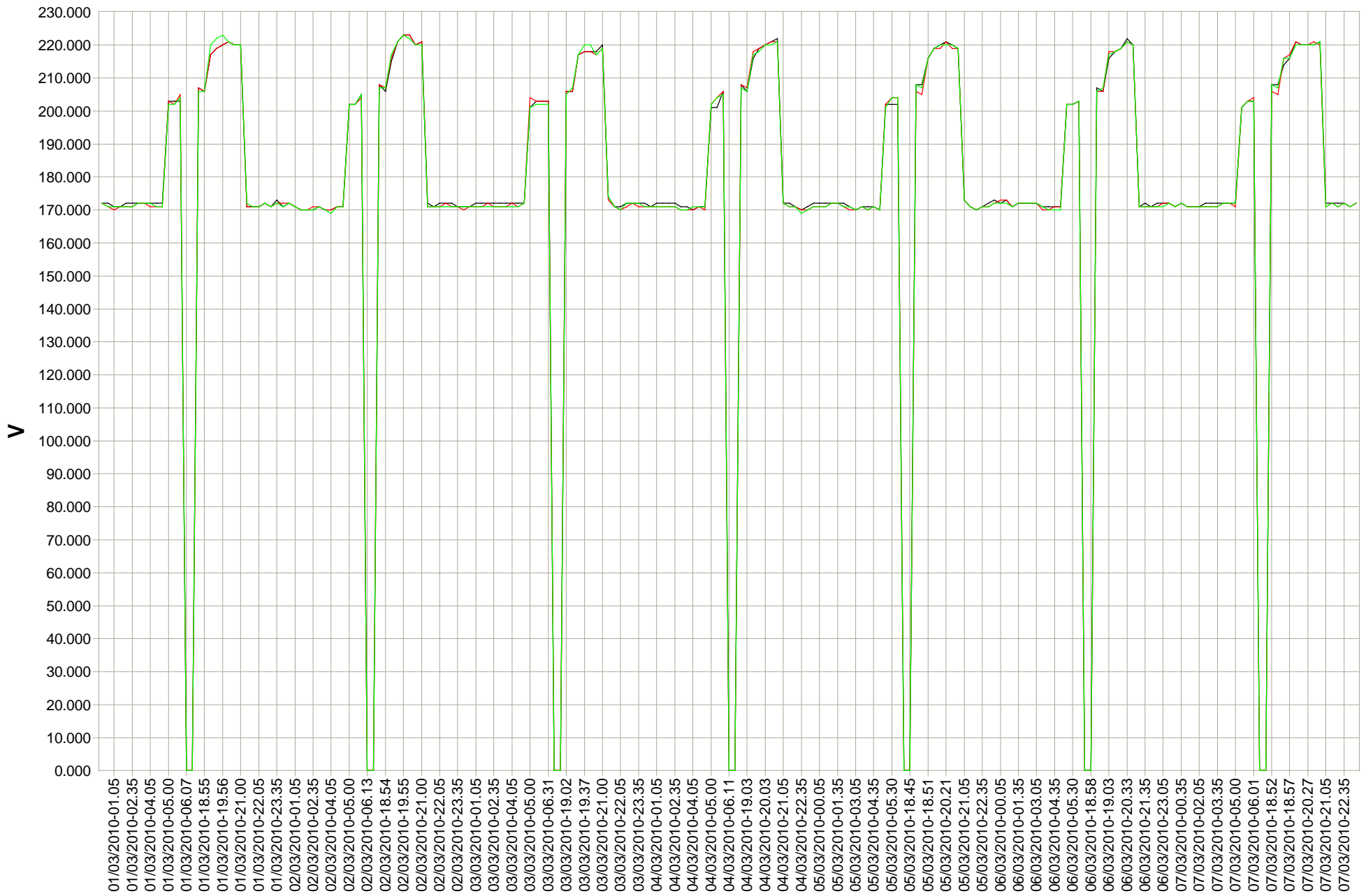

Armoire 5770 Tension Aval R S T 08/03/2010 - 14/03/2010

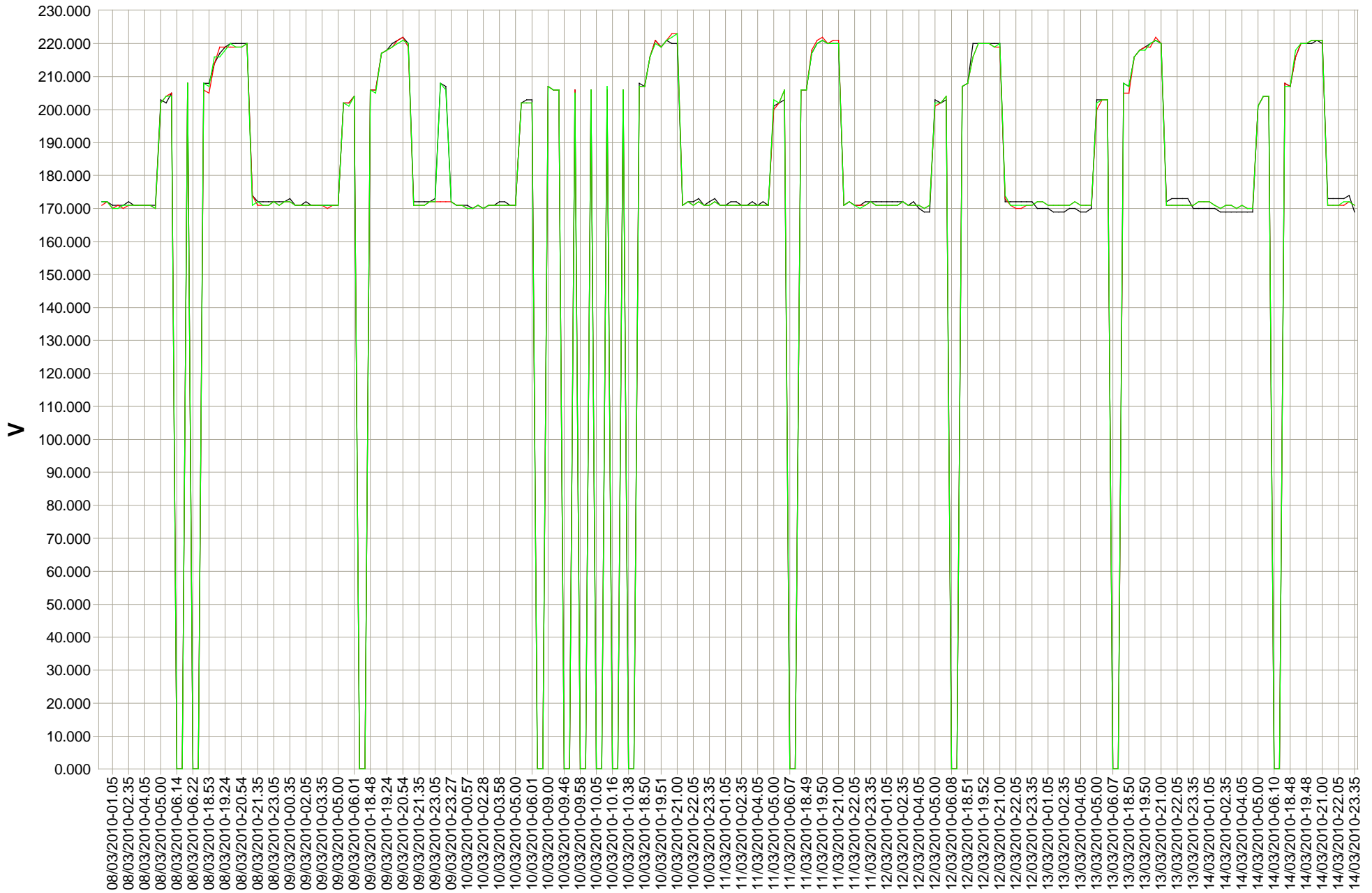

Armoire 5770 Tension Aval R S T 15/03/2010 - 21/03/2010

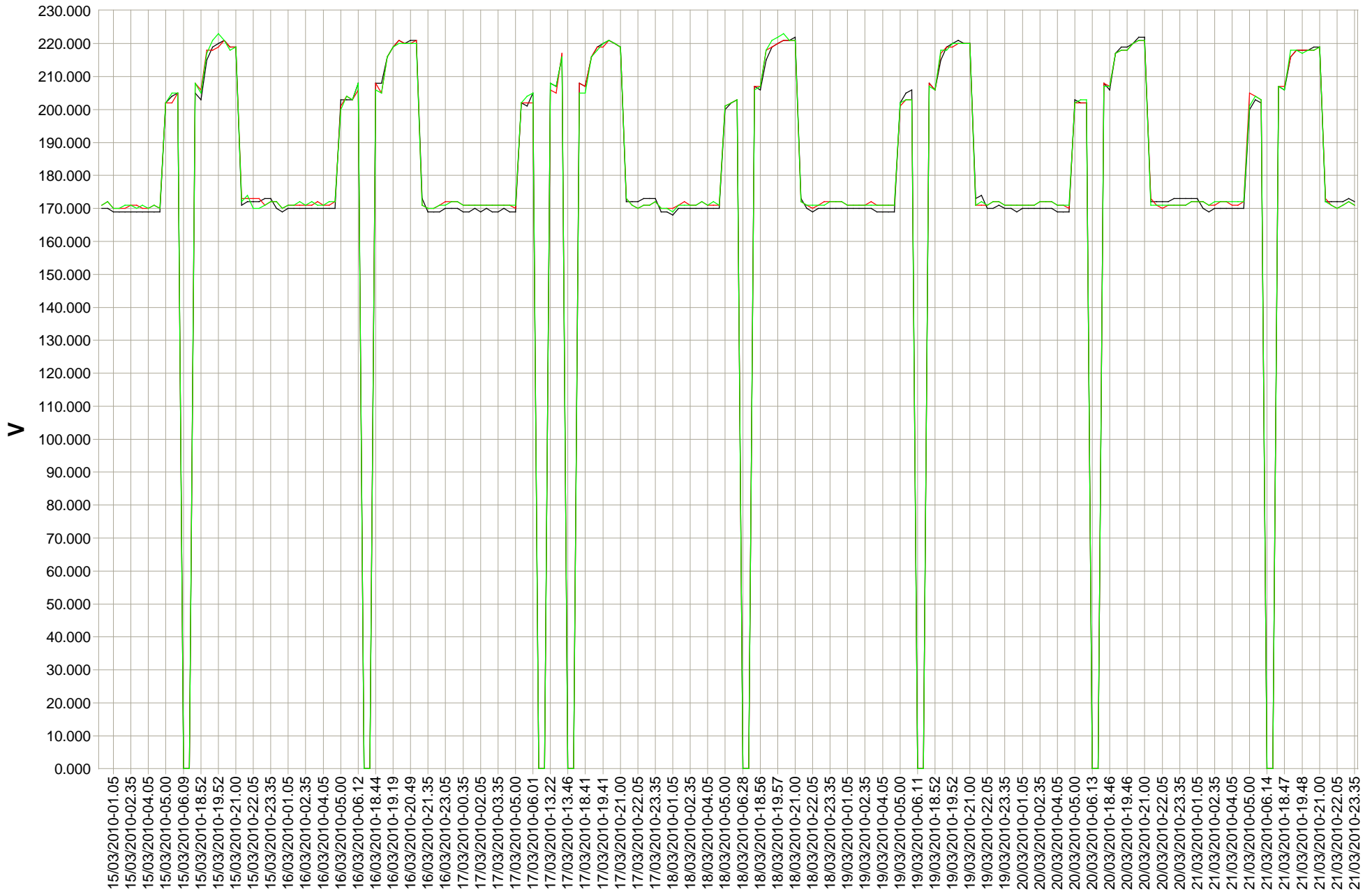

Armoire 5770 Tension Aval R S T 22/03/2010 - 28/03/2010

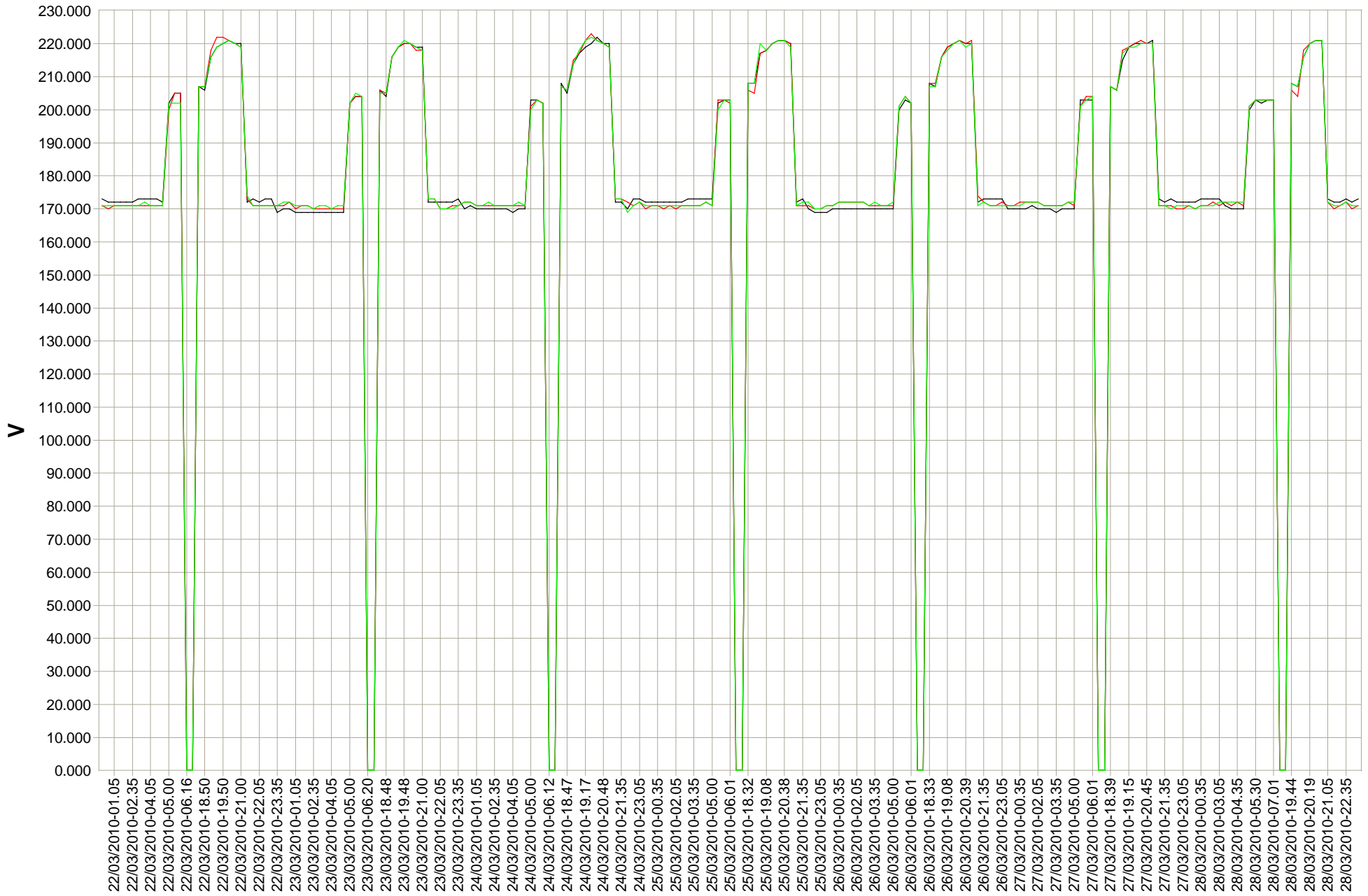

Armoire 5770 Tension Aval R S T 29/03/2010 - 31/03/2010

